

RESPONSIBILITY IS NOT ACCEPTED FOR OTHERS SCALING DIRECTLY FROM THIS DRAWING. DO NOT SCALE FROM THIS DRAWING. USE WRITTEN DIMENSIONS ONLY.

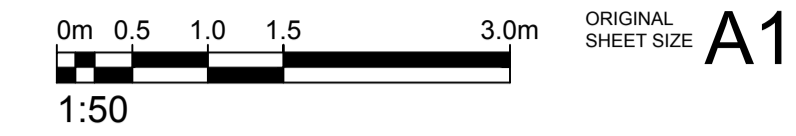

KEY PLAN

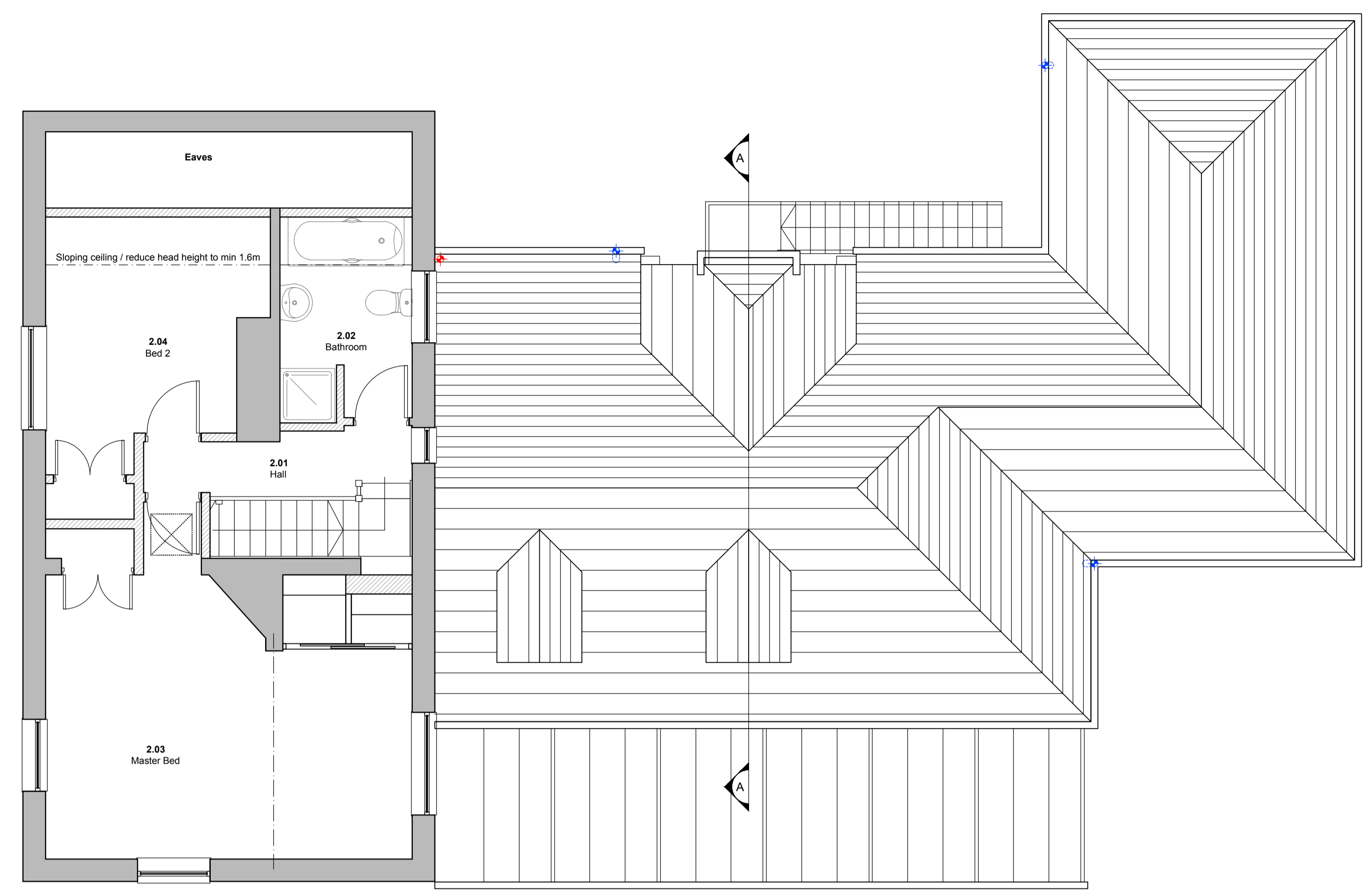

Existing Second Floor Plan | Park Keeper's Lodge | 1:50 @ A1

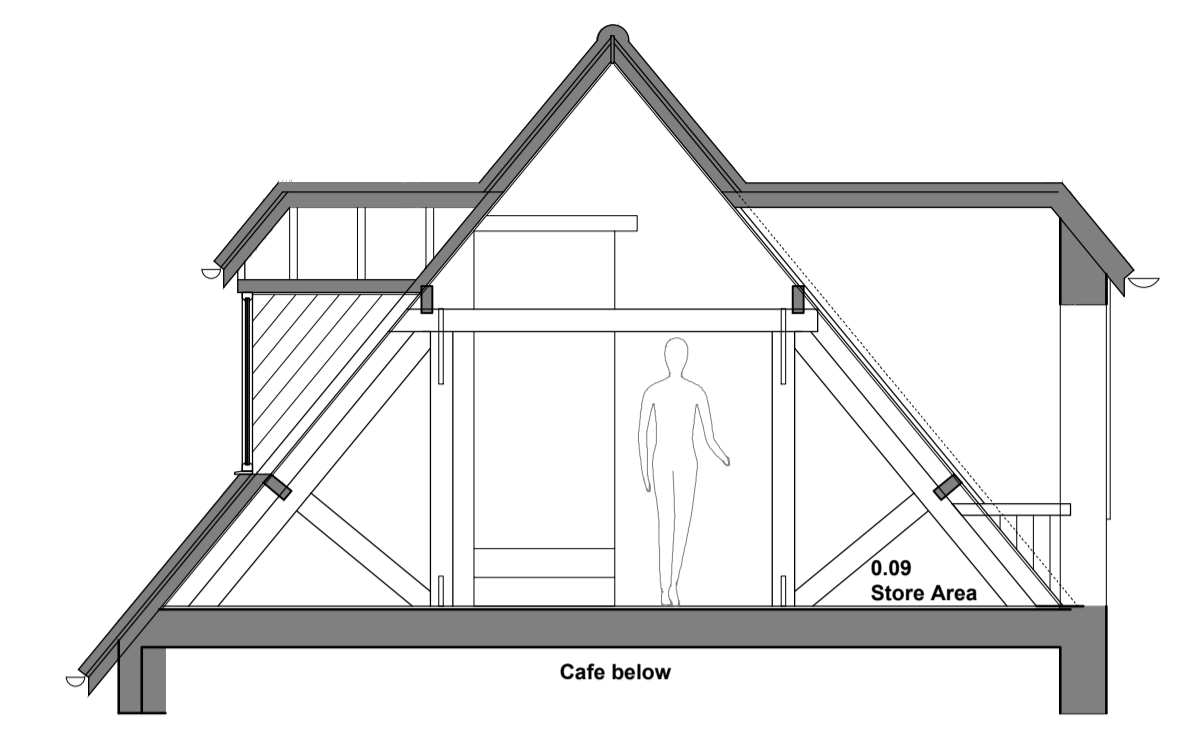

Section A-A | Existing Attic Space | 1:50 @ A1

THIS DRAWING IS PRODUCED FOR USE IN THIS PROJECT ONLY AND MAY NOT BE USED FOR ANY OTHER PURPOSE. NPS PROPERTY CONSULTANTS LTD ACCEPTS NO LIABILITY FOR THE USE OF THIS DRAWING OTHER THAN THE PURPOSE FOR WHICH IT WAS INTENDED IN CONNECTION WITH THIS PROJECT AS RECORDED IN THE 'PURPOSE FOR ISSUE' AND 'FILE STATUS CODE'.

THIS DRAWING MAY NOT BE REPRODUCED IN ANY FORM WITHOUT PRIOR WRITTEN AGREEMENT OF NPS PROPERTY CONSULTANTS LTD.

© CROWN COPYRIGHT AND DATABASE RIGHTS 2018 ORDNANCE SURVEY LICENCE NUMBER 100022264

Notes:

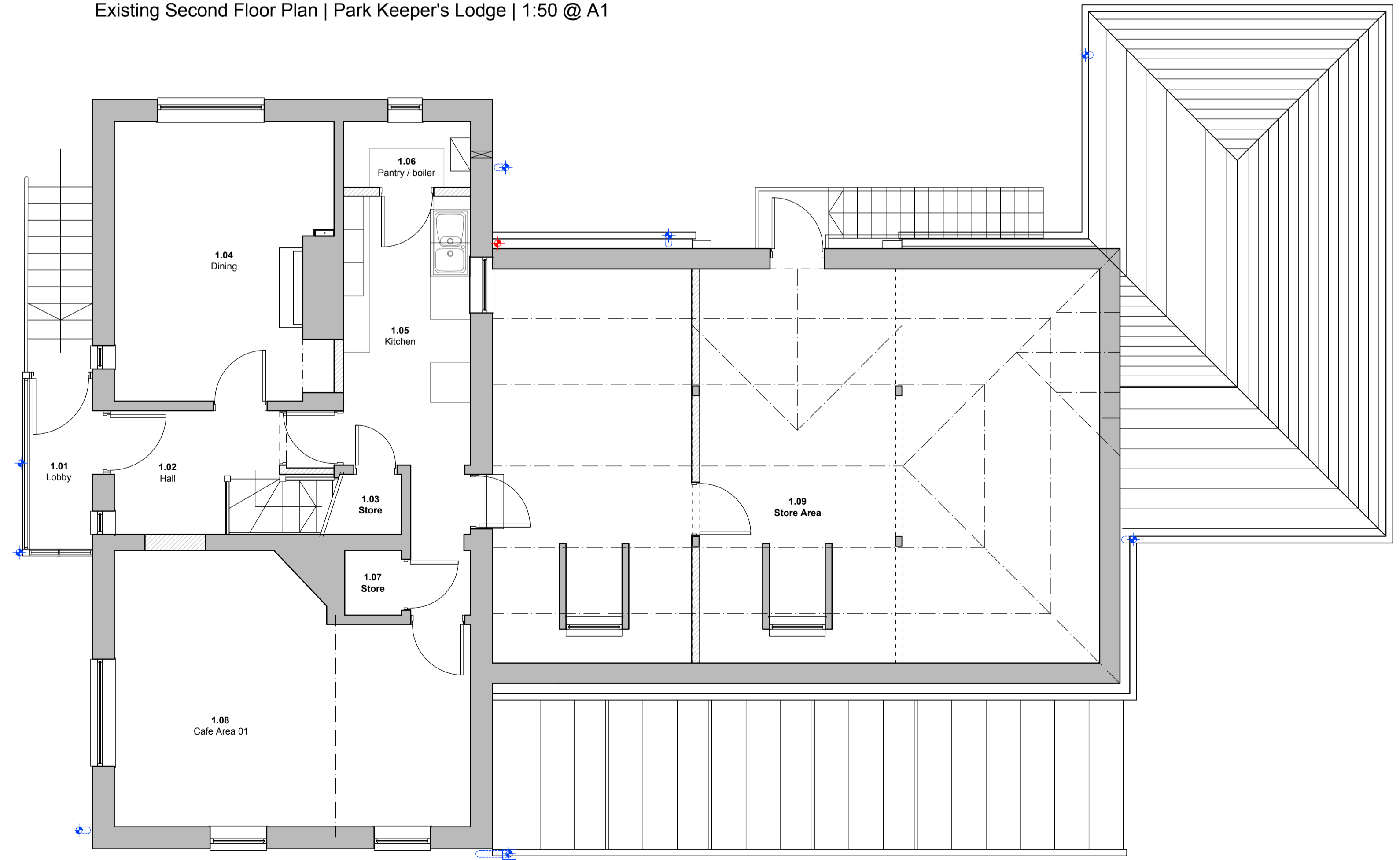

Existing First Floor Plan | Park Keeper's Lodge | 1:50 @ A1

PLANNING ISSUE				
P3.0	IRW	27/09/2018		
COMMENT				
REV	DRAWN	DATE	CHECKED	DATE
NPS Leeds Ltd Unit 3a, First Floor, Evolution House, Springwell Road, Holbeck, Leeds, LS12 1AW, Tel: 0113 320 1630; Email: leeds@nps.co.uk; web:www.nps.co.uk				

CLIENT  
 City of York Council  
 Property & Asset Management Team

PROJECT  
 Conversion of Park Keepers Lodge  
 Rowntree Park, Richardson St,  
 York, YO23 1JU

TITLE  
 Existing First & Second Floor Plans  
 Section through Attic Space

SCALES	DISCIPLINE	PROJECT NUMBER
1:50	ARCHITECT	18-01-1152

DRAWING NUMBER	REV CODE
NPS-DR-A-(00)-021	P3.0

STATUS CODE	PURPOSE OF ISSUE	DRAWN BY
S2	PLANNING APPROVAL	LJK/IRW